ORDINANCE NO. 5 2009

AN ORDINANCE AMENDING THE CITY OF READING ORGANIZATIONAL CHART AS FOLLOWS: ADDING THE DIVISION OF CODES SERVICES TO THE DEPARTMENT OF POLICE; ADDING THE DIVISIONS OF INFORMATION AND TECHNOLOGY AND CALL CENTER TO THE DEPARTMENT OF FINANCE; ADDING THE DIVISION OF ZONING AND TRADES TO THE DEPARTMENT OF COMMUNITY DEVELOPMENT; ELIMINATING THE OFFICE OF NEIGHBORHOOD DEVELOPMENT UNDER THE MANAGING DIRECTOR

THE COUNCIL OF THE CITY OF READING HEREBY ORDAINS AS FOLLOWS:

SECTION 1. The City of Reading Organizational Chart shall be amended to reflect the structure detailed in the attached exhibit "A".

SECTION 2. This Ordinance shall become effective ten (10) days after its approval, in accordance with Section 221 of the City of Reading Home Rule Charter.

Passed Council June 26 2009

President of Council

Attest:

City Clerk

I, LINDA A. KELLEHER, City Clerk of the City of Reading, Pa., do hereby certify, that the foregoing is a true and correct copy of the original Ordinance passed by the Council of the City of Reading, on the 26 day of Jn A. D. 2009. Witness my hand and seal of the said City this 28 day of Jn A. D. 2009

CITY CLERK

Submitted to Mayor:
Date: 1-27-09

Received by the Mayor's Office:
Date: 1-27-09

Approved by Mayor:
Date: 1/27/09

Vetoed by Mayor: _____
Date: _____

New

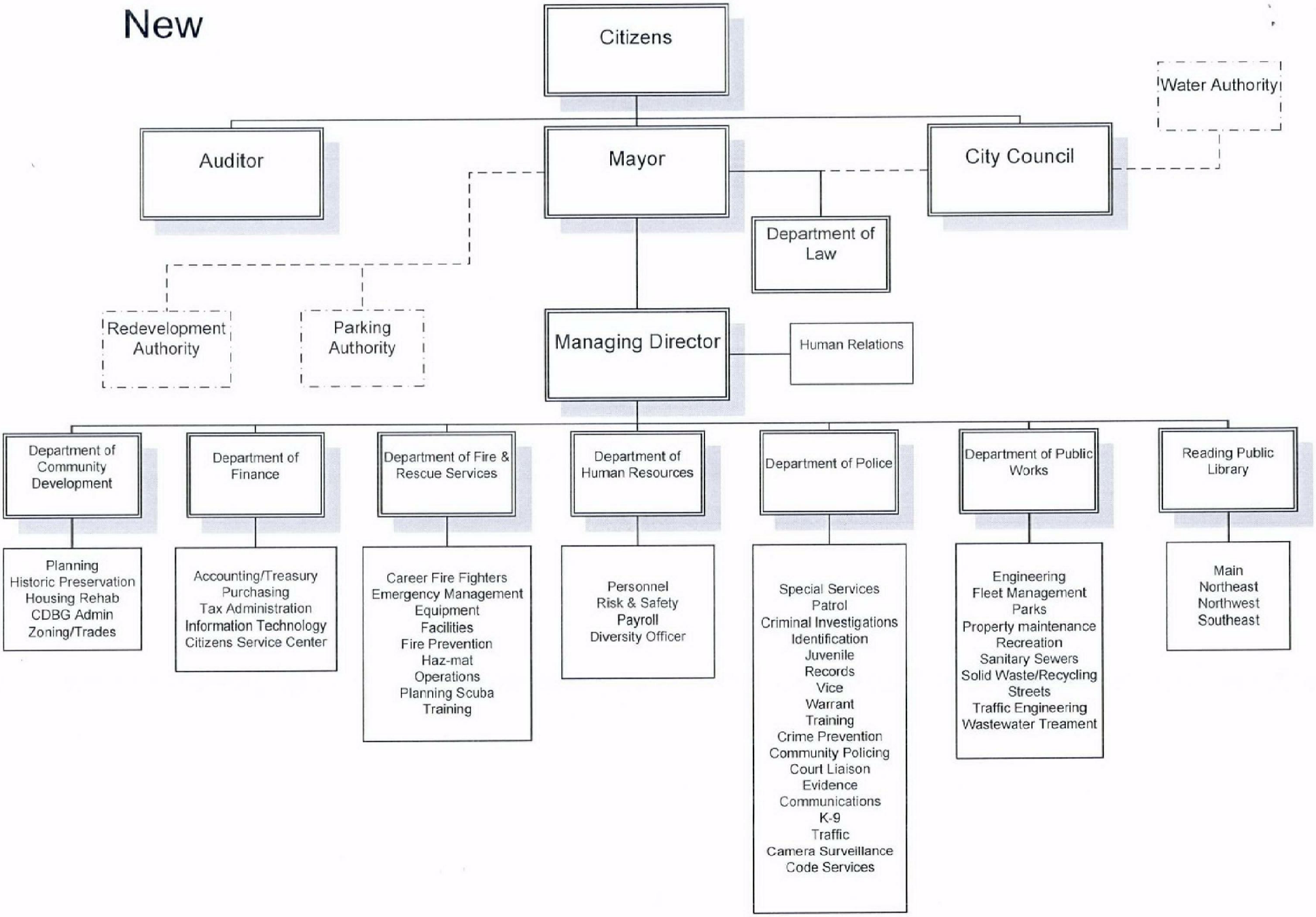
Citizens
Water Authority
Auditor
Mayor
City Council
Department of Law
Redevelopment Authority
Parking Authority
Managing Director
Human Relations
Department of Community Development
Department of Finance
Department of Fire & Rescue Services
Department of Human Resources
Department of Police
Department of Public Works
Reading Public Library
Planning
Historic Preservation
Housing Rehab
CDBG Admin
Zoning/Trades
Accounting/Treasury
Purchasing
Tax Administration
Information Technology
Citizens Service Center
Career Fire Fighters
Emergency Management
Equipment
Facilities
Fire Prevention
Haz-mat
Operations
Planning Scuba
Training
Personnel
Risk & Safety
Payroll
Diversity Officer
Special Services
Patrol
Criminal Investigations
Identification
Juvenile
Records
Vice
Warrant
Training
Crime Prevention
Community Policing
Court Liaison
Evidence
Communications
K-9
Traffic
Camera Surveillance
Code Services
Engineering
Fleet Management
Parks
Property maintenance
Recreation
Sanitary Sewers
Solid Waste/Recycling
Streets
Traffic Engineering
Wastewater Treament
Main
Northeast
Northwest
Southeast