CITY COUNCIL

Committee of the Whole

Monday, November 13, 2023
5:00 pm
Hybrid Meeting
Agenda

The City Council Committee of the Whole meetings are filmed and can be viewed LIVE while the meeting is taking place via the attached Zoom link and dial-in phone number, on Facebook and on BCTV MAC Channel 99.

Join from a PC, Mac, iPad, iPhone or Android device:
Please click this URL to join. https://readingpa.zoom.us/j/86800974379?pwd=NT9gKldf9IZwaMiEwatx94xlXEnl0v.1
Passcode: 786529
Or join by phone US: +1 646 931 3860
Webinar ID: 868 0097 4379
Passcode: 786529

I.	**Revise city-wide organizational chart and position descriptions**	**5-5:30 pm**
II.	**Agenda Review**	**5:30-6:15 pm**
III.	**Executive Session - contracts w/ J. Miravich**	**6:15 pm**

CITY OF READING ORGANIZATIONAL CHART

City of Reading, Pennsylvania
Organizational Chart

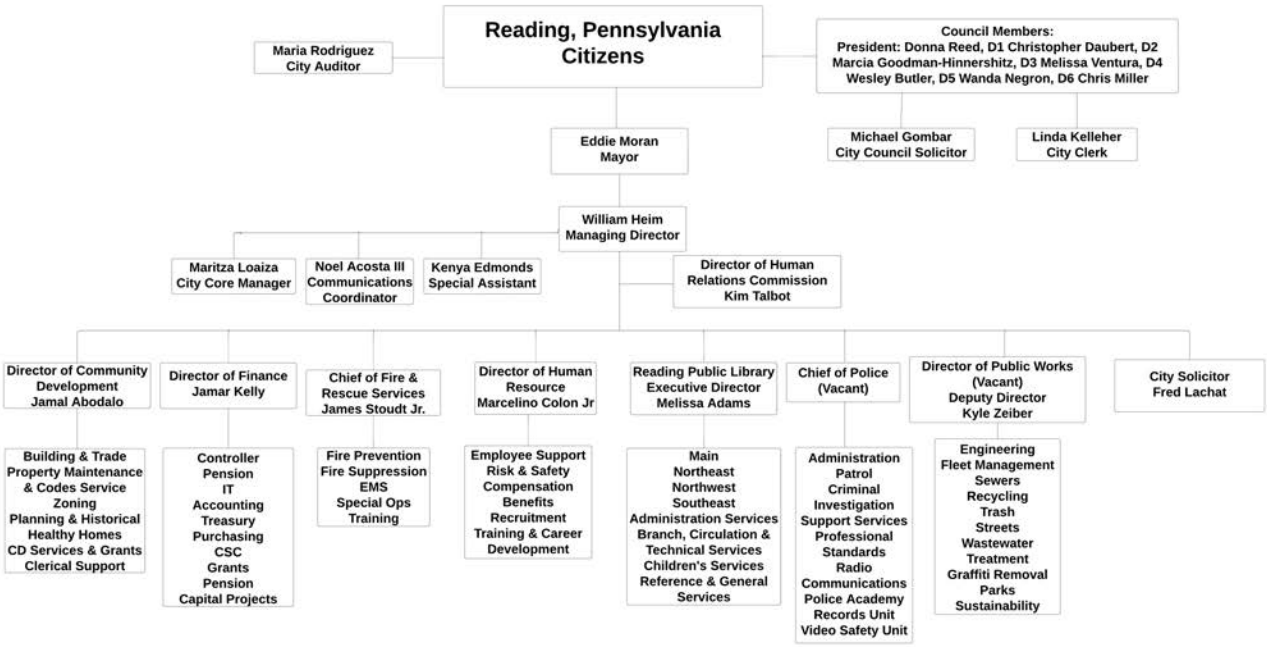

CITY OF READING
ORGANIZATIONAL CHART
MANAGING DIRECTOR

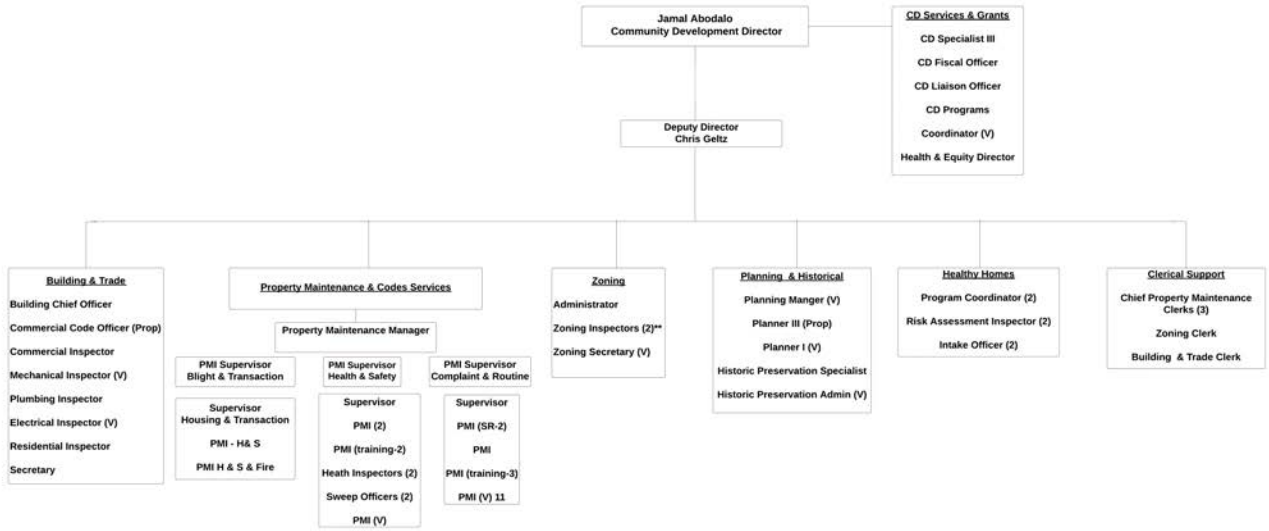

CITY OF READING
ORGANIZATIONAL CHART
COMMUNITY DEVELOPMENT

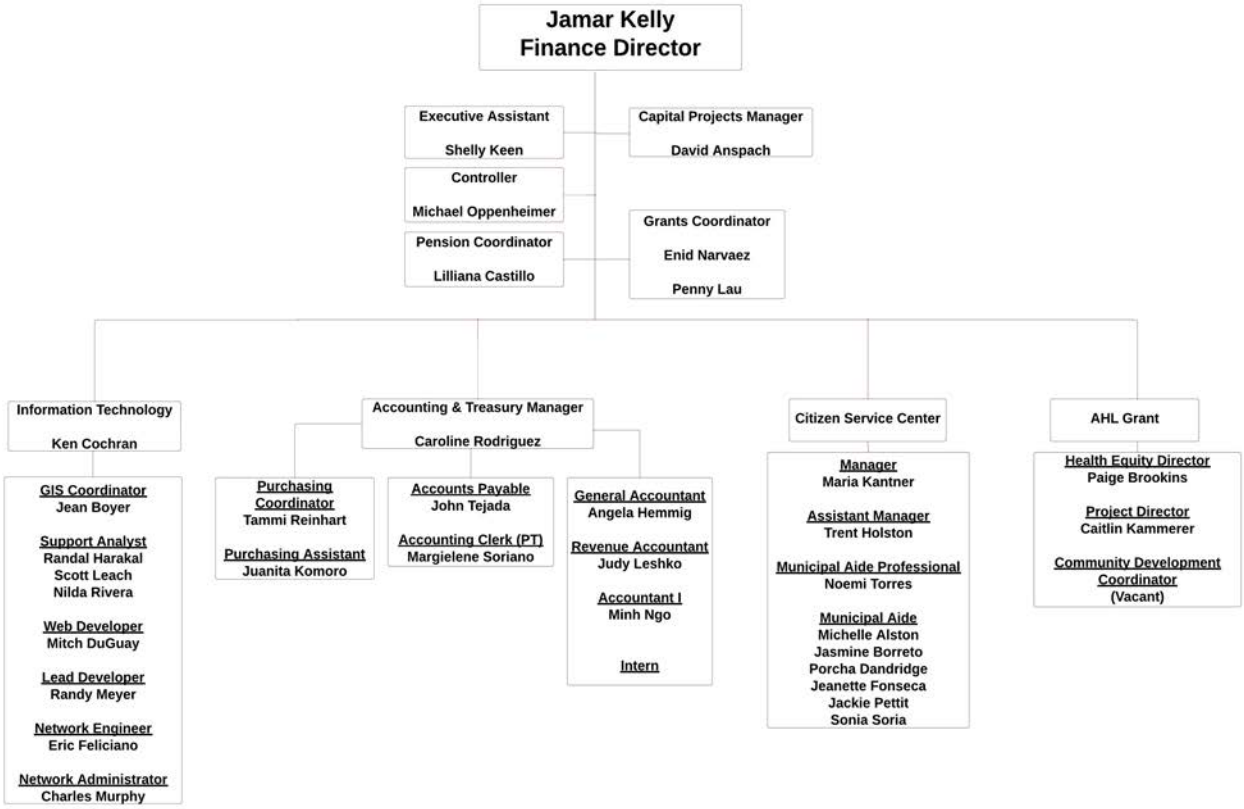

CITY OF READING
ORGANIZATIONAL CHART
FINANCE

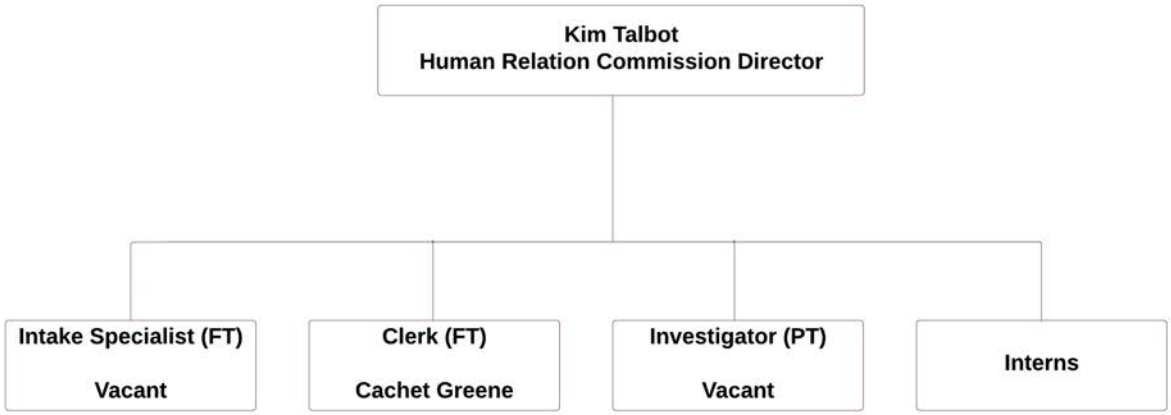

CITY OF READING
ORGANIZATIONAL CHART HUMAN RELATIONS COMMISSION

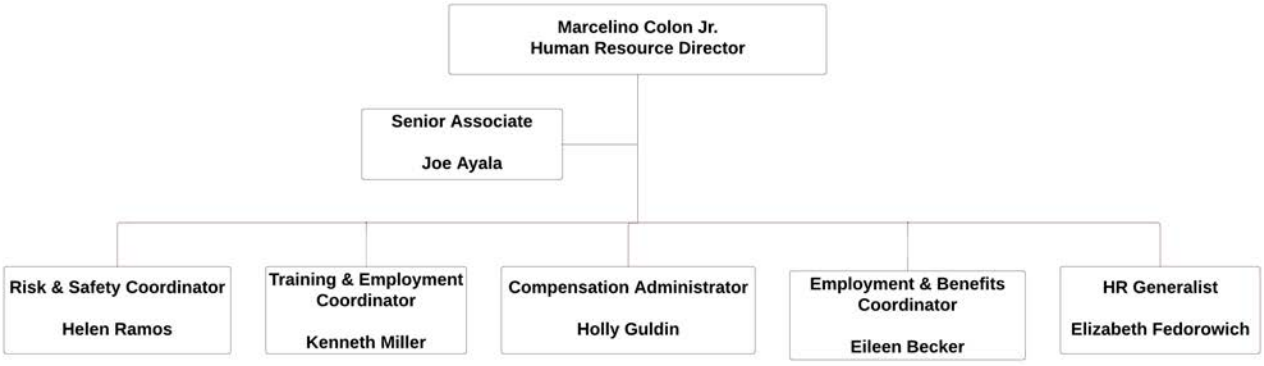

CITY OF READING
ORGANIZATIONAL CHART
HUMAN RESOURCE

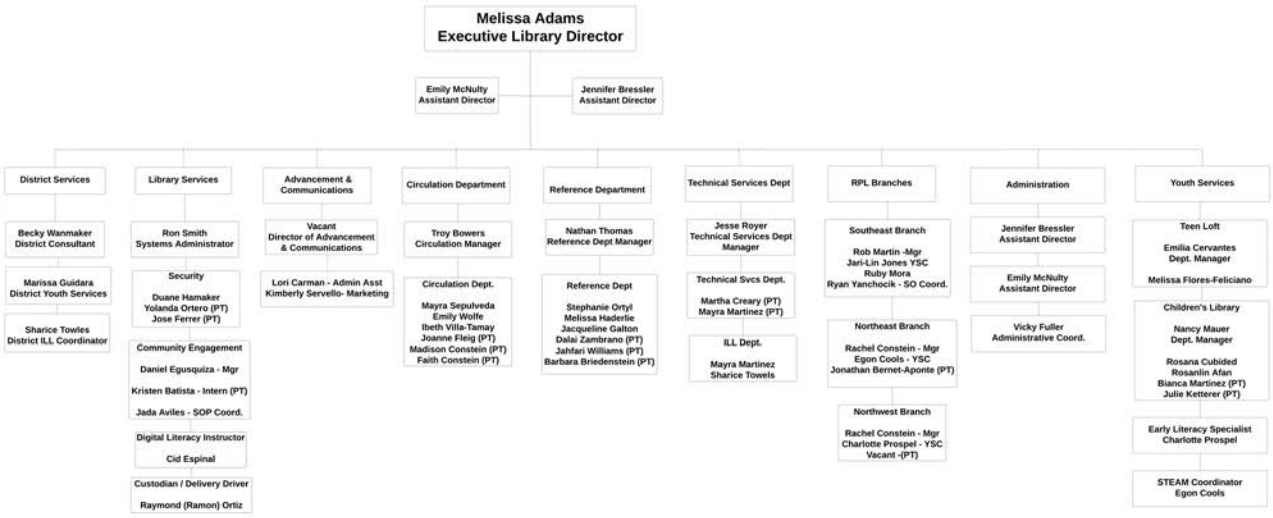

CITY OF READING
ORGANIZATIONAL CHART
READING PUBLIC LIBRARY

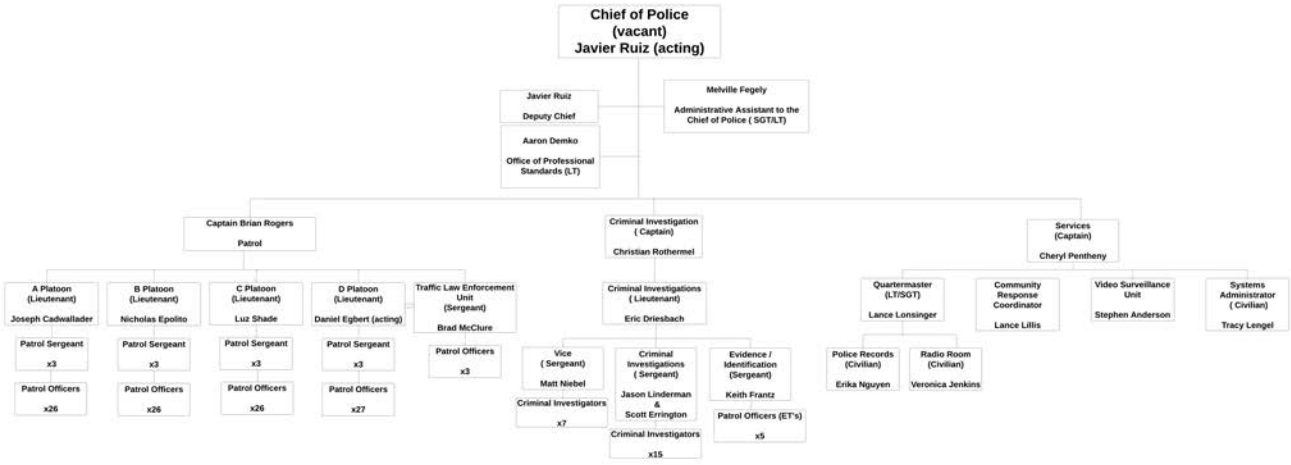

CITY OF READING
ORGANIZATIONAL CHART
POLICE DEPARTMENT

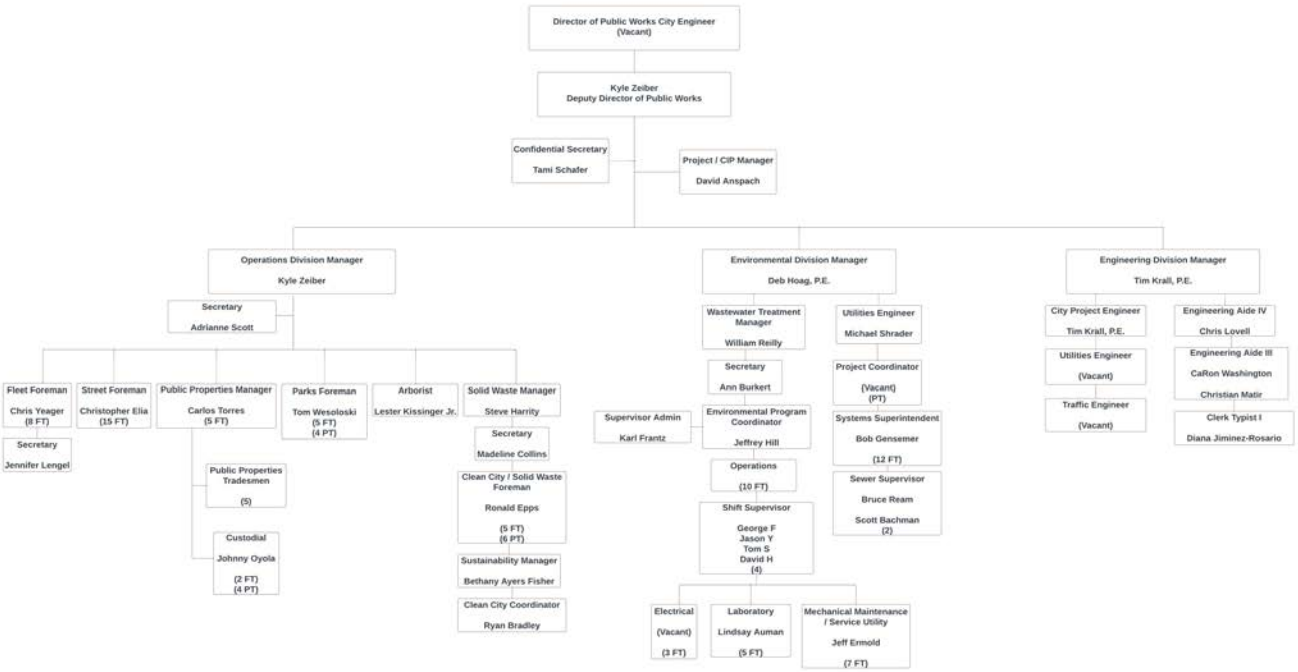

CITY OF READING
ORGANIZATIONAL CHART
PUBLIC WORKS

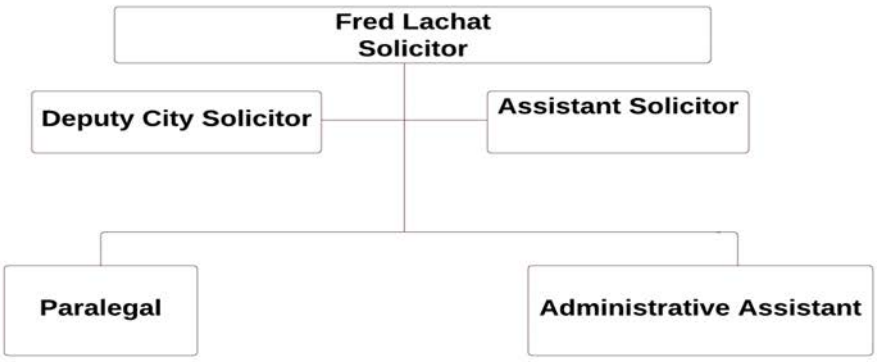

CITY OF READING
ORGANIZATIONAL CHART
LAW DEPARTMENT